You're A Grand Old Flag

Tombnone Solo
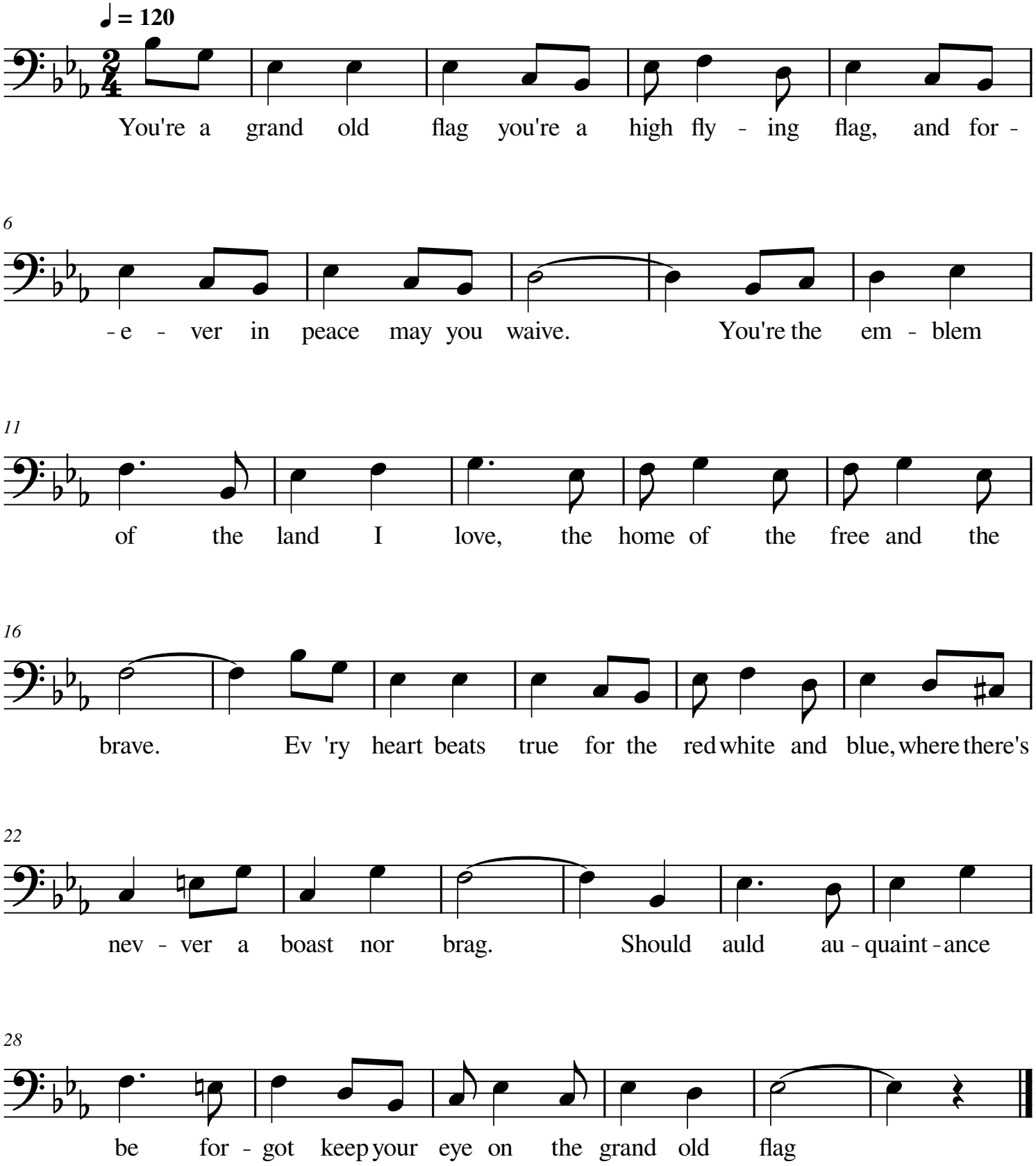
George M. Cohan, Paul Chihara